

# LONDON

# trauma conference

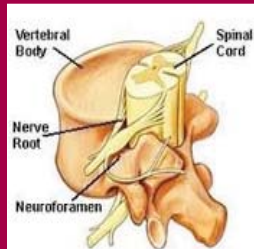

Royal Geographical Society, London.  
22nd - 24th June 2011

Incorporating the London Prehospital Care Conference

## Including:

- Trauma Research Forum
- Trauma Systems Masterclass
- Core Topics in Trauma for Junior Doctors
- Medical Student Prehospital Care Conference
- Stand Up Science Evening

### Peter Baskett Memorial Lecture:

Mr Alastair Wilson

### Keynote Speakers:

Professor James Fawcett

Dr. Arnd Timmerman

**BOOK NOW:** visit [www.londontraumconference.com](http://www.londontraumconference.com) or call 0800 917 8524

Conference organised in conjunction with:



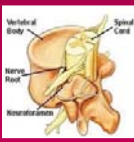

**LONDON**

trauma conference

**Conference Information:**

## About the 2011 Conference

We are delighted to announce the fifth renewal of the **London Trauma Conference** will be held once again at the Royal Geographical Society in Kensington on 22-24th June. The conference promises to be the best yet, building on the feedback from previous events.

The conference will focus on trauma issues on the first two days and on pre-hospital care on the final day. In addition there will be a fascinating programme of masterclasses and breakaway sessions running in parallel to the main conference.

The organisers have arranged a programme which brings together a truly international faculty of high quality speakers, who are leaders in their fields, to address the key questions in trauma and emergency medicine. The delegates will be an enthusiastic international audience from wide professional backgrounds. The format has attracted overwhelming positive feedback in the past and we look forward to welcoming you to another excellent event.

## The Speakers

This years conference will see our strongest international speaker line-up ever. Full biographies can be found on the conference website at [www.londontraumaconference.com](http://www.londontraumaconference.com)

### **Peter Baskett Memorial Lecture:**

Mr. Alastair Wilson

### **Keynote Speakers:**

Professor James Fawcett

Dr. Arnd Timmerman

### **Main Conference and Masterclass Faculty:**

Professor Karim Brohi

Professor Jonathan Benger

Professor Tim Coats

Mr. Jim Connolly

Dr. Dan Ellis

Dr. Dean Kerlake

Mrs. Tracey Parr

Dr Malcolm Russell

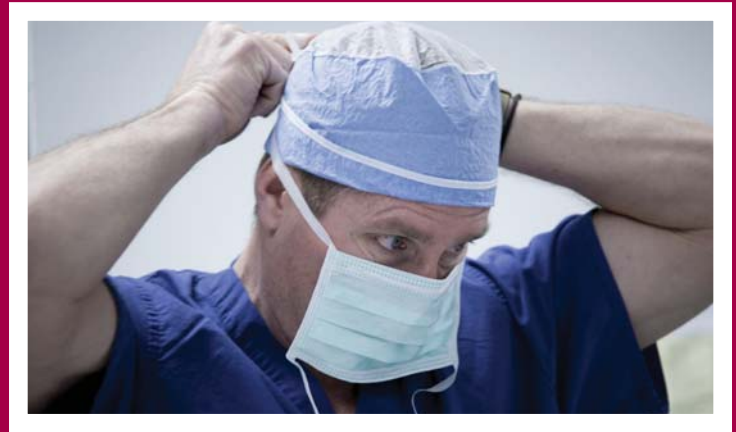

Professor Pierre Carli

Dr. Ross Davenport

Dr. Per Bredmose

Dr. Tom Konig

Mr. Dean Bateman

Mrs. Elaine Cole

Commander Jason Smith

Dr. Paul Wallman

Dr. Anne Weaver

Mr. Mark Wilson

Dr. Bob Winter

Professor Vadim Dubrov

Ms. Fionna Moore

Mr. Andrew Hobart

Mr. Robert Bentley

Dr. Stephen Hearn

Mr. Mike Walsh

Professor Kjetil Sunde

Dr. Miles Dalby

Dr. Matt Thomas

Professor Malcolm Woollard

Professor Mark Midwinter

Dr. Gareth Grier

Mr. Umraz Kahn

Dr. Alexander R. Manara

Mr. Jan Jansen

Professor Jonathan Shepherd

Dr. Ffion Davies

Dr. Amber Young

Mr. Peter Hutchinson

Dr. Alan Carson

Dr. Emrys Kirkman

Professor Douglas Chamberlain

Dr. Stefan Mazur

Mr. Phil Grieve

## 22nd June 2011

08:45 - 09:15 Registration  
09:15 - 09:30 Introduction

### 09:30 - 10:00 **Haemorrhage**

**Warfarin and Trauma - Dr Paul Wallman**  
Are there clinical guidelines?  
Is it an increasing problem?  
What therapies help?

10:00 - 10:30 **Massive Transfusion Packs - A Prehospital Care Perspective - Dr Anne Weaver**  
How accurately can ED packs be activated from the field?  
What steps are necessary to administer prehospital packs?  
Are there adjuncts to packs that can be used?

10:30 - 11:00 **Damage Control Surgery - The Beginning of the End Prof Karim Brohi**

11:00 - 11:25 Coffee

### 11:25 - 11:50 **Novel Thoughts**

**Hybrid Resuscitation - Dr Emrys Kirkman**  
What is the evidence for permissive hypotension?  
How long before it does harm?  
Is there an alternative?

11:50 - 12:15 **C Spine Immobilisation- More Harm Than Good? Prof Jonathan Benger**  
What is the evidence for benefit?  
Can patients come to harm?  
Can we change our management?

12:15 - 13:00 **Key Note Address - Prof James Fawcett Advances in Spinal Cord Injury Research**

13:00 - 14:00 Lunch

### 14:00 - 14:15 **Head Injury**

**Why Are You Looking At Me Like That? - Dr Dean Kerlake**

14:15 - 14:35 **Neuropsychiatric Complications of Trauma - Dr Alan Carson**  
How big is the problem?  
Can acute phase treatment effect outcome?  
Does mechanism of injury predict outcome?

14:35 - 15:05 **Treating The Swollen Brain - Mr Peter Hutchinson**  
How long should you persist with medical management?  
What are the pros and cons of decompressive craniectomy?  
What is on the horizon?

15:05 - 15:30 **If You're Not Dead at The Scene it Must Be Secondary Injury Mr Mark Wilson**  
Do data sets reflect hypoxia?  
Why is HI outcome not changing?  
What will make a difference?

15:30 - 16:00 Coffee

### 16:00 - 16:30 **Paediatric Trauma**

**Should Adult Trauma Clinicians Care For Injured Children? Dr Ffion Davies**  
Is there evidence that children are losing out?  
When should children be operated by non paediatric surgeons?  
Can we learn from other countries?

16:30 - 17:00 **Burns - Dr Amber Young**  
Is current fluid management doing more harm than good?  
What is the pattern of injury?  
What organisational structures need to be in place for children?

17:00 - 17:30 **Beslan - Terrorism and Children - Prof Vadim Dubrov**  
What were the injury patterns?  
What the medical response?  
Have plans changed since the incident?

## 23rd June 2011

08:45 - 09:15 Registration  
09:15 - 09:30 Introduction

### 09:30 - 10:00 **Trauma Education**

**How to Train For Rare Trauma Interventions Dr Jim Connolly**  
Thoracotomy?  
Surgical Airways?  
Amputation?

10:00 - 10:30 **The UK Military Surgical Course - Thinking Beyond Surgical Skills - Prof Mark Midwinter**  
What were the origins?  
How does it differ from other traditional courses?  
What can civilians learn from it?

10:30 - 11:00 **Trauma Team Training - Dr Gareth Grier**  
What models exist?  
What skills are necessary?  
How has the London trauma system approached it?

11:00 - 11:25 Coffee

### 11:25 - 11:50 **Surgery**

**Limb Salvage: State of the Art in Trauma Reconstruction Mr Umraz Kahn**  
When does a tib / fib fracture become a complex limb injury?  
Why is irrigation not advised?  
How can we improve outcomes?

11:50 - 12:15 **Prevention is Better Than Cure - Prof Jonathan Shepherd**  
Are there ways identifying and preventing injury?  
What techniques have worked?  
What is the future potential?

12:15 - 13:00 **Peter Baskett Lecture Trauma Dogma - How Much Do We Do That Is Wrong Mr Alastair Wilson**

13:00 - 14:00 Lunch

### 14:00 - 14:30 **Debate**

**Vascular Surgeons Should Be the New Cadre of Trauma Surgeons - Prof Karim Brohi**

14:30 - 15:00 **Mr Jan Jansen**

15:00 - 15:30 Coffee

### 15:30 - 16:00 **Intensive Care**

**Non Heart Beating Donation in Trauma Patient Dr Alex Manara**  
How well does it work?  
What are the best models?  
What are the pitfalls?

16:00 - 16:30 **Intensive Care For Trauma Patients - Dr Bob Winter**  
What is the difference between good and bad unit?  
How can good ITU care contribute to effective trauma systems?  
What should intensivists be doing to prepare for trauma system designation?

16:30 - 17:00 **Cooling Head Injuries - Dr John Andrzejewski**  
Is there evidence of effect?  
How is it best achieved?  
When should it be started?

# Programme:

## Masterclasses & Breakaway Sessions

An ever popular feature of the conference are the Masterclass & Breakaway Sessions run alongside the main conference programme. **Full programme and speaker details for all these events are available online at [www.londontraumaconference.com](http://www.londontraumaconference.com).**

Places at these sessions are limited so early booking is advisable.

### Trauma Research Forum

22nd June 2011

The London Trauma Research Symposium is the first meeting of the London Trauma Research Group and will highlight active research being conducted across the London Trauma System. The day will bring together researchers in experimental medicine, clinical trials, epidemiology, health systems and trauma outcomes research.

Convenor: Prof Karim Brohi

### Core Topics in Trauma for Junior Doctors

23rd June 2011

This highly regarded annual session, now in its 3rd year, is aimed at junior doctors, paramedics, nurses and students. Covering a wide range of hot topics in trauma and prehospital care it provides an excellent forum for clinicians embarking on a career with a specialist interest in trauma and prehospital care.

Convenor: Dr Gareth Grier

### Stand Up Science Evening

23rd June 2011

Our ever popular informal evening session of academic presentations run in conjunction with the Scandinavian Journal of Trauma, Resuscitation & Emergency Medicine. Each presenter will be given just four minutes to outline their research, with participants ranging from medical students to consultants, having to convince a panel of experts and a skeptical audience that their research project was worth listening to.

Should you wish to submit an abstract please visit:  
[www.londontraumaconference.com/standup\\_science.html](http://www.londontraumaconference.com/standup_science.html)

### Trauma Systems Masterclass

24th June 2011

With more countries recognising the impact of serious injury on public health, countries throughout the world are focusing their attention on the development of trauma systems and trauma networks. In the UK plans to roll out regional trauma systems are well developed. This masterclass aims to bring together key speakers who have been involved in trauma system development from both within and outside the UK to answer the nagging questions and issues facing new systems. If your health region is embarking on these changes this masterclass could prove invaluable to its development.

LONDON

prehospital care conference

## 24th June 2011

08:45 - 09:15	Registration
09:15 - 09:30	Introduction
09:30 - 10:00	<b>Compression &amp; Crush</b>
	<b>Needle Decompression of the Chest - Fact or Fiction?</b> <b>Prof Malcolm Woolard</b> Is the evidence of effect? Should we be teaching it? Are there alternatives?
10:00 - 10:30	<b>Crush Injury - is it More Than One Syndrome?</b> <b>Dr Jason Smith</b> What are the lessons from the environment? What are the lessons from RTA's? What is the prognosis for cardiac arrest?
10:30 - 11:00	<b>Compression Only CPR - Prof Kjetil Sunde</b> What is the theory? Is there evidence of better outcome? Is there evidence of harm?
11:00 - 11:25	Coffee
11:25 - 11:50	<b>Medical Support for Natural Disasters - Experience from New Zealand &amp; Japan - Dr Malcolm Russell</b> What is the role of a medical team? How should you train? What equipment is required?
11:50 - 12:15	<b>Prehospital Resuscitative Thoracotomy - A World Review</b> <b>Dr Dan Ellis</b> How good are the outcomes? Should it just be a procedure of last resort? What technique should be employed?
12:15 - 13:00	<b>Key Note Address</b> <b>Arnd Timmerman</b> <b>Prehospital Airway Management</b>
13:00 - 14:00	Lunch
14:00 - 14:30	<b>Terrorism</b>
	<b>Terrorism in Moscow: The medical response</b> <b>Prof Vadim Dubrov</b> Bombs? Guns? Chemicals?
14:30 - 15:00	<b>Dealing With Urban Terrorism - The French Approach</b> <b>Prof Pierre Carli</b> Bombs? Guns? Chemicals?
15:00 - 15:30	Coffee
15:30 - 16:00	<b>Cath Labs and Cardiac Arrests - Dr Miles Dalby</b> Does a normal post arrest ECG help? Can angiography be performed without spontaneous output? Does cooling help the arrested heart?
16:00 - 16:30	<b>Big Problems in PHC - Dr Matt Thomas</b> How big a problem is it? What are the clinical problems? How can we safely deal with it?
16:30 - 17:00	<b>Prehospital Cooling for Medical Cardiac Arrest</b> <b>Prof Kjetil Sunde</b> What are the options? Is there evidence of better outcome? Can it do harm?

# London Trauma Conference

## Booking & Payment Information:



## Booking & Registration Information

### Registration Fees

	Physician	Ambulance Service /Nurse	Medical Student
LTC Day 1	185	80	45
LTC Day 2	185	80	45
LPCC Day 3	185	80	45
Trauma Research Forum	185	80	45
Trauma Systems Masterclass	185	80	45
Core Topics in Trauma	185	80	45
Student PHC Conference	n/a	n/a	45
Stand Up Science	Free	Free	Free

### Discounts

Member BASICS St Johns other voluntary society	5%
Faculty of Prehospital Care	5%
Previous LTC or Medical Excellence conference	5%
3 Day bookings	5%

All fees are quoted in £ Sterling and are exclusive of 20% VAT which will be added at the time of booking.

## How to Register

Online – Visit [www.londontraumaconference.com](http://www.londontraumaconference.com) and complete the online booking form

Via Telephone – For all enquiries or assistance in reserving your place please call: **0800 917 8524**

## Payment Methods

Payment is accepted via Credit or Debit card. If you would like to pay by an alternative method or wish to discuss a group booking please call: **0800 917 8524**

## Terms & Conditions

1. Completion of an online registration, or a telephone credit card booking all constitute a confirmed booking.
2. All payments must be made in UK £.
3. All bookings made using a credit card will be subject to a 3.5% surcharge. Debit card bookings incur no fee.
4. Cancellations received in writing 6 weeks before the event will be subject to a 20% cancellation fee. After this time, we regret that no refund is available. However, we will accept a named substitute delegate.
5. Speakers and programme are correct at the time of going to press. However Medical Excellence Ltd reserves the right to make changes without prior notice.
6. Medical Excellence Ltd does not accept liability for cancellation due to exceptional circumstances beyond its control including, but not limited to, extreme weather events, civil disturbance, and acts of war or terrorism.



# London Trauma Conference

## Venue:

The Royal Geographical Society is located in Kensington on the junction between Exhibition Road and Kensington Gore, the main entrance is on Exhibition Road.



### Address

1 Kensington Gore, London SW7 2AR

### Rail

London Paddington & London Victoria are the nearest main line railway stations. Walking from Paddington takes 25 minutes.

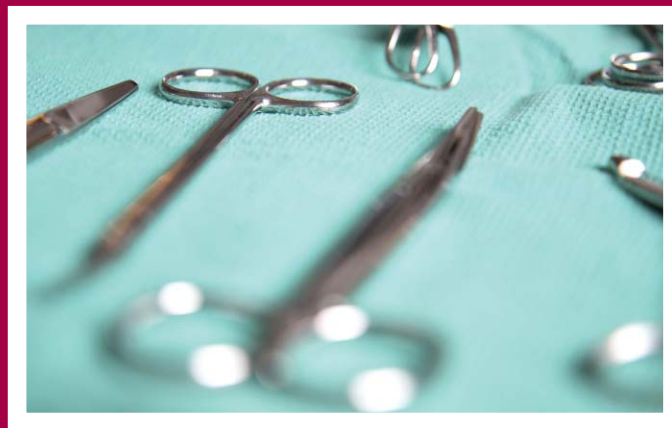

### Bus & Underground

Several bus routes stop outside the Society:

- 9 – from Hammersmith to Aldwych
- 10 – from Hammersmith to King's Cross
- 52 – from Willesden to Victoria
- 360 – from Kensington to Elephant & Castle
- 452 – from Wandsworth to Willesden

It is about 10-15 minutes walk from South Kensington tube. South Kensington is on the Circle, District and Piccadilly Lines. Knightsbridge station on the Piccadilly line and Lancaster Gate Station on the Central line are about 15 minutes walk.

### Bicycle

Bicycles can be locked against one of the two bike stands which are located next to the main entrance to the building (along Exhibition Road).

**LONDON**  
trauma conference

Medical Excellence Ltd

Tel: 0800 917 8524 Email: [info@medical-x.com](mailto:info@medical-x.com)

[www.londontraumaconference.com](http://www.londontraumaconference.com)